

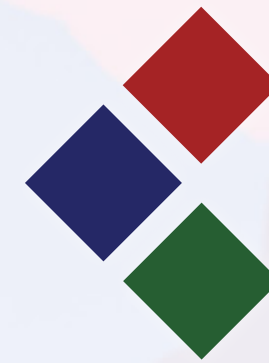

620.421.0723

www.parsonsareacf.org



PARSONS AREA
Community Foundation



ANNUAL REPORT

TO THE COMMUNITY

JANUARY 1, 2021 – DECEMBER 31, 2021

Our Mission

To improve the quality of life in the greater Parsons area by increasing opportunities for charitable giving, connecting donors to community needs, and providing leadership on important community issues, now and for future generations.

Our Vision

To improve our communities and the lives of their residents through the power of charitable giving, community leadership, and the impeccable stewardship of funds.

Parsons Arboretum Walking Trail

Board of Directors

- Mary Hines, PRESIDENT
- Jennifer Eichinger, VICE-PRESIDENT
- Ned Wall, TREASURER
- Sandy Babcock, SECRETARY
- Anne Allen
- Dennis Banning
- J. J. Bebb
- Nancy Bolt
- Jane Dick
- Frances Graves
- Carolyn Kennett
- John Latzer
- Erin Martinez

Foundation Director

Becky Dantic, EXECUTIVE DIRECTOR

Ambassadors for the Foundation

Former Board members committed to furthering PACF mission

- | | |
|------------------|------------------|
| Don Alexander | Dan Manners |
| Sharon Brown* | Senta Meister |
| Marcia Gard | Earnest Moreland |
| Jennifer Gartner | Grant Steinle |
| Pete Hughes* | Larry Steeby |
| Mike Keal | Gary Wall |
| Pat LaForge | Suzanne Wood |
| Cheryl Lewis | Kirk Wyckoff |

* Sharon Brown: March 22, 1950 - February 6, 2021
Pete Hughes: October 30, 1922 - December 16, 2021



ANNUAL REPORT TO THE COMMUNITY JANUARY 1, 2021 - DECEMBER 31, 2021

A Message from our President	2
Giving Tuesday	3
Endowed Unrestricted Funds	4
Field of Interest Funds	6
Designated Funds	7
Agency Funds	8
Donor Advised Funds	9
Charitable Gift Annuities	9
Scholarships	9
Memorial Gift Honorees	10
Donors of 2021	10
Legacy Giving	12
Consolidated Funds 2021	13

A Message from our President

The Parsons Area Community Foundation's mission is to "improve the quality of life in the greater Parsons Area by increasing opportunities for charitable giving, connecting donors to community needs and providing leadership on important community issues, now and for future generations." I am honored to be part of a Board that works diligently to ensure the mission and vision of this organization is accomplished.

2021 was an exciting year for the PACF. Our year kicked off with a move to our new home. In the past, the Labette Bank graciously gave us our workspace – and for that we cannot thank them enough. However, the good news is that we simply outgrew that space.

Our new home will be at 1810 Main Street in downtown Parsons – easily accessible for all community members, our current, and our future donors. We have been working on this project for two years and it is extremely exciting to see it begin to take shape. The front façade of the office will be rehabilitated adding a little more beauty to the amazing Parsons Downtown. Inside, we will have a welcoming reception area, three offices, and a newly added handicapped accessible restroom. Additionally, we will have a large multi-purpose room with a kitchenette that will offer many benefits, not only to the Foundation, but to those in our community as well, as this space will be available for small meetings and events. We would like to thank the Parsons Chamber of Commerce for sharing their offices with us during our renovation. When the building is complete, we would love to show it off! Stop by for a tour and a coffee or water and keep watch for an open house to be hosted hopefully before the end of 2022.

The Foundation would like to thank the building committee (Ned Wall, John Latzer, Jennifer Eichinger, and myself) for all the extra hours and effort they have put into ensuring this project comes to fruition.

Along with our new home, PACF has also welcomed a new executive director. The Board hired Becky Dantic in June. If you have not had the opportunity to meet her, please stop by the office and introduce yourself. Becky loves Parsons and is excited to help you or your organization fulfill any wishes to give back to the community.

Our Giving Tuesday match day event (always held on the Tuesday after Thanksgiving) was hosted again this year and brought in more donations than any previous year. The generosity and support of those in our community is truly amazing. Thank you!

I am incredibly pleased with the accomplishments of the Foundation in 2021. While COVID impacted some facets of our organization, we still made headway in executing our mission. More than \$450,000 in donor advised, designated, unrestricted, and field of interest funds was granted last year – what an impact!

To all citizens in the Parsons area communities, thank you for supporting our Foundation and the organizations and individuals we serve.



Mary Hines
PACF President

Thank you so much,

Mary Hines, PACF Board President

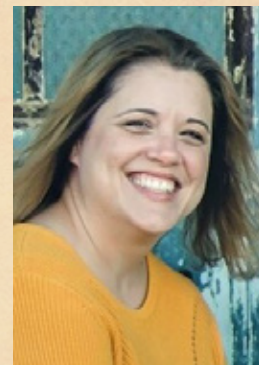

Becky Dantic
PACF Executive Director

MATCH DAY ON #GIVINGTUESDAY

To build endowment for local non-profit organizations holding funds with the Parsons Area Community Foundation, PACF hosted its SIXTH Match Day on Giving Tuesday event on November 30, 2021. The results from the 2021 Giving Tuesday event are listed below:

ORGANIZATION NAME	DONATIONS	MATCH & PRIZES	TOTAL
506 Foundation Fund for Education	\$2,679	\$452	\$3,131
Care Cupboard Hygiene Pantry	5,672	1,706	7,378
Celebrate Parsons (Katy Days)	7,804	1,815	9,619
Curious Minds Discovery Zone	14,162	2,937	17,099
First Baptist Church Lay Leadership	550	693	1,243
Ironhorse Museum Foundation	814	137	951
Labette Assistance Center	10,846	1,828	12,674
Labette Community College:			
Arts	5,976	1,557	7,533
Athletics	2,002	437	2,439
Labette County Fair	12,988	2,739	15,727
Labette Health	10,850	2,379	13,229
Oak Grove School	12,961	2,685	15,646
PACF Touch the Future*	4,102	0	4,102
Parsons Arboretum Foundation	2,212	873	3,085
Parsons Educational Foundation:			
Endowment	19,140	3,976	23,116
Technology Fund	5,850	1,486	7,336
Parsons Senior Center	7,099	1,697	8,796
Parsons State Hospital	3,127	627	3,754
Proud Animal Lovers Shelter (PALS)	11,302	2,455	13,757
Southeast Kansas Respite Services	1,232	208	1,440
Stella Wells Christmas Baskets	11,049	2,362	13,411
Totals	\$152,417	\$33,049	\$185,466

* Donations received for the PACF Touch the Future Fund were not included in the division of the match pool.



Since its inception in 2016, more than \$630,000 has been donated at PACF Giving Tuesday events!

More information about the Match Day on Giving Tuesday may be found at pacfgivingtuesday.com

OUR THANKS TO THE FOLLOWING SPONSORS:

Tank Connection, Wall Funeral Home, Barry Heavrin DDS, Wes & Stacy Braman, Montie & Candy Taylor, Gold & Silver Exchange, Pete's of Erie, Power Flame, Bleacher Gear, Labette Health, Sports Zone Liquor, Taylor Family Fund, Lassen Printing, Parsons Educational Foundation, All Seasons, LCC, Shredder's, Baller's, Taco Mayo, Remnant Cafe, Dominos, Kitchen Pass, Cooks Delight, King Cash Saver, and Daylight Donuts



#GIVINGTUESDAY A Global Day of Giving

Celebrated on the Tuesday following Thanksgiving and the widely recognized shopping events Black Friday and Cyber Monday, #GivingTuesday kicks off the charitable season, when many focus on their holiday and end-of-year giving.

When so much attention is given to what divides us, generosity brings people together across races, faiths, and political views.

Even in times of economic uncertainty, we each have a deep reserve of generosity, which we can deploy in a variety of ways to make a difference — your time, your kindness, your skills, your voice — are all things you can give in addition to charitable donations.

GRANTS FROM Endowed Unrestricted Funds

Through the generosity of donors wishing to make our area a better place to live, the Parsons Area Community Foundation has been entrusted with a number of unrestricted endowed funds that provide grants every year from the investment earnings these funds have generated. Annually, PACF conducts a competitive process for local charitable organizations, schools and government entities to apply for grants from these funds. In 2021, the following funds provided more than \$195,000 in grants which, in addition to those listed, includes dollars for donations received by PACF endowed agency funds on Giving Tuesday. The following funds at PACF are unrestricted:

The following funds are unrestricted:

- Pearl Brennecke Fund
- Pat & Dick Combs Fund
- Christine Hinkle Fund
- Hunter Family Fund
- Dorothy Main Family Fund
- Parsons Area Touch the Future Fund
- Memorial Fund for Native Sons & Daughters
- * Donald J. Seifert Family Fund for Parsons
- Murland & Charlene Taylor Family Fund
- Zetmeir Family Fund

* Greater Kansas City Community Foundation Fund administered by PACF



LCC Athletic Complex



Parsons Recreation Commission



Labette Health OB Renovation



PALS



Splash Pad



Labette County Fair Bleachers



Oak Grove School



Bartlett Outdoor Seating



Curious Minds



Labette Health Boiler



Farm Heritage Musuem



Parsons Museum Improvements



GRANTS FROM
Endowed Unrestricted Funds
2021

- Celebrating Parsons**
Katy Days
Kids Crossing Activities
\$6,000
- City of Altamont**
Dolly Parton Imagination Library
\$500

- City of Parsons: Fire Department**
Modular Conex Firefighter Training Structure
\$20,000
- City of Parsons: Splash Pad**
Splash Pad Main Sprinkler Feature
\$13,840
- City of Parsons: Museum**
Historical Society Museum Improvements
\$8,721

- Curious Minds Children's Museum**
Outdoor Exhibit Expansion
\$17,500
- Ironhorse Museum Foundation**
Farm Heritage Building Display Cabinets
\$4,000
- K-State Research & Extension Education Foundation**
StoryWalk Savings Bank
\$400

- Labette Assistance Center**
Operating Expenses
\$35,193
- Labette Community College**
Athletic Complex Capital Campaign
\$20,000
- Labette County Fair**
Bleacher Replacement at Fairgrounds
\$7,500
- Labette Health**
Take me to Labette Health Capital Campaign
\$20,000

- Oak Grove School Historical Society**
Oak Grove School Floor Restoration
\$3,000
- Parsons Arboretum Foundation**
Rotary Club Frisco Trail Phase I
\$3,000
- Parsons Arboretum Foundation**
Wetlands Windmill Project
\$2,500
- Parsons Meals on Wheels**
Meals for Seniors
\$1,000

- Parsons Recreation Commission**
Sports and Program Equipment
\$6,000
- Proud Animal Lovers Shelter**
Shelter Assistance
\$5,000
- Salvation Army**
Emergency Assistance
\$3,000
- USD 506: Bartlett Grade School**
Outdoor Seating
\$1,600

GRANTS FROM Field of Interest Funds

Some donors choose to establish funds for a specific field of interest such as helping those in need, the arts, education, city beautification, or community events. These funds are administered by the PACF board, aligning the stated field of interest with grant requests in that field.

 The following funds provided \$47,763 in grants:

- Bike Share Labette:**
Bike Share program maintenance or other health related quality of life programs
- Bonnie Oden Fund:**
Help those in need
- Celebrating Parsons Fund:**
Community festivals such as Katy Days
- Downtown Parsons Fund:**
Improvements to the downtown
- Ellen F. Willis Memorial Fund:**
Two annual grants: one for needy and one for a community event
- Helen C. McGuire Jones Fund:**
Projects benefitting youth in the community
- Kansas Health Foundation Children's Fund:**
Leadership Labette's annual project
- Kansas Health Foundation Leadership Fund:**
Leadership Labette operating expenses
- Kansas Health Foundation Fund for Public Health:**
Grants to improve health outcomes
- PACF Disaster Emergency Relief Fund:**
Aid for victims of disasters
- Parsons Area Point of Pride Fund:**
Projects to beautify the community
- Parsons Area Splash Pad for Youth Fund:**
Inclusive splash pad play area
- Parsons Police K-9 Fund:**
Purchase and ongoing care of K-9 officer(s) for PPD
- Parsons Spotlight Concert Series Fund:**
Funding for public concerts



Leadership Labette



Bike Share Labette



Kansas FoodBank Food 4 Kids



Stella Wells Christmas Baskets

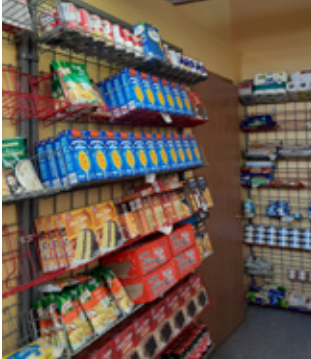

Erie Federated Church Food Pantry and Christmas Baskets



PALS



The Gathering Place



Labette Assistance Center



PALS, Oswego

GRANTS FROM Designated Funds

Another option for donors are funds designated specifically for one or more organizations. Should that organization cease to exist, the fund will continue to give to another organization in the same field. If endowed, the organization has the option of taking an annual distribution or leaving in fund to build the endowment.

 The following funds provided \$53,849 in grants:

- Celebrating Parsons Endowed Fund:**
Annual distribution for Katy Days
- Ironhorse Museum Foundation:**
Temporary fund to collect donations for museum expansion
- John & Marjorie Troy Endowed Fund for Parsons Senior Center:**
Distributions for operations
- Labette Community College Endowment for the Arts:**
Support of Arts programs at LCC
- Murland & Charlene Taylor Family Fund:**
20% for St. Patrick Catholic School
- Parsons Educational Foundation Technology Education Endowment:**
Support USD 503 STEM programs
- Paul & Berniece LaForge Fund:**
Labette Assistance Center and St. Patrick's Catholic Church
- Virginia Wommack Endowed Fund for LCC Athletics:**
LCC Foundation for athletic programs
- Virginia Wommack Endowed Fund for Proud Animal Lovers Shelter:**
PALS for shelter expenses

GRANTS FROM Field of Interest Funds 2021	
Erie Federated Church	Christmas Baskets / Share the Love Breakfast Bags \$ 2,560
Erie Federated Church	Food Pantry Outreach \$1,000

Kansas Foodbank	Food 4 Kids Backpack Program \$5,000
Labette Assistance Center	Operating Expenses \$4,807
Labette Center for Mental Health Services	Mental Health First Aid \$3,996
Labette Health Foundation	Children's Summer Food Program \$3,000
Leadership Labette	Class and project expenses \$16,400
Stella Wells Christmas Baskets	Food for baskets \$1,000
Wesley United Methodist Church	Grab-N-Go Thursday Dinners \$10,000

GRANTS FROM Designated Funds 2021	
Labette Assistance Center	Operations Expenses \$7,500
Labette Community College Foundation	Annual Distribution \$2,842

Proud Animal Lovers Shelter	Annual Distribution \$3,007
St. Patrick's Catholic Church	Church Needs \$7,500
St. Patrick's Catholic School	School Improvements \$33,000

GRANTS AND LISTINGS OF
Agency Funds

Local agencies may place funds with Parsons Area Community Foundation for growth and investment. Fund agreements state the purpose of the fund and whether the organization will have access to both income and principal, or only take distributions from earnings on the principal. Endowed funds provide the agency with an ongoing annual stream of income and are included in the annual Giving Tuesday Match Day event held annually on the Tuesday following Thanksgiving.

506 Foundation Endowed Fund for Education:
USD 506 education needs

Care Cupboard Hygiene Pantry Endowed Fund:
Operating Expenses

Curious Minds Discovery Zone Endowed Fund:
Operating Expenses

First Baptist Church of Parsons Lay Leadership Fund:
Operating Expenses

Labette Assistance Center Endowed Fund:
Operating Expenses

Labette Community College Foundation Funds:
Scholarships

Labette County Fair Endowment Fund:
Operating Expenses

Labette Health Foundation Endowed Fund:
Operating Expenses

Oak Grove School Endowed Fund:
School Restoration Expenses

Parsons Arboretum Foundation Endowed Fund:
Operating Expenses

Parsons Economic Development Dept. Minority Incentive Fund:
Grants for Start-up Businesses

Parsons Educational Foundation Funds:
Grants and Scholarships

Parsons State Hospital Endowed Fund:
Employee Educational Opportunities

Southeast Kansas Respite Services Endowed Fund: Expand Services

Stella Wells Christmas Baskets, Endowed and Quasi-Endowed Fund:
Operating Expenses



Curious Minds Discovery Zone



Oak Grove School



Labette County Fair



Care Cupboard



Labette Assistance Center



LCC Foundation

GRANTS FROM
Donor Advised Funds

Donor advised funds allow the donors and future generations to make grant suggestions from their funds. As these grants may be made anonymously, we do not list the recipients.

 Donor advised funds provided \$170,605 in grants this fiscal year.

- Doug & Anne Allen Family Fund
- Kenneth L. & J. Corrine Ervin Family Fund
- Shaun Hill PASS Fund
- Hughes Family Fund
- Pat & Lori LaForge Fund
- Matt Maloney Memorial Fund
- Ray Family Fund
- Troy Family Fund
- Wall/Selanders Fund

Scholarships

 Scholarships totaling \$6,650 were provided through these funds:

- Ted Hill Memorial Scholarship**
\$1400
- John & Bonnie Latzer Fall Art Award**
\$500
- John & Bonnie Latzer Spring Art Award**
\$500
- Taran Sack Memorial Scholarship Fund**
\$2,000
- Hazel Wall Memorial Fund**
\$950
- Carrie Williams Memorial Scholarship Fund**
\$500
- Steve & Jackie Ray Business Administration Award**
\$800

Charitable Gift Annuities

A charitable gift annuity is a vehicle for planned giving. It involves a contract between a donor and the community foundation with the donor transferring cash or property to the foundation in exchange for a partial tax deduction and a lifetime stream of annual income. When the donor passes, the community foundation receives the balance of the gift.

 Virginia Wommack Charitable Gift Annuity
Donald J. Seifert Charitable Gift Annuity



Ashley Lovell
LCC Latzer Fall Art Award



Izayah Royer
Hazel Wall Scholarship



Faith Tate
Ray Scholarship

Baylee Montee
Hazel Wall Scholarship



Memorial Gift Honorees

Sherman Collins, Jr.	Kimberly Fasciano	Richard Huebner	Kay Lawrence	Olivette Redmond	Dr. Bharathi Sudarsanam
Chris Eugene Davis	Tommy Haney	William D. “Pete” Hughes	Betty Nicholas	Beverly Shears	Harold Wenzel
Jase Elizabeth Delich	Janice Hentzen	Ryan Kasson	John O’Hara, Jr.	Shirley Smith	
Marilyn Jo Divine	Donald Hicks	Jerry Kendall	Kelly Porter		



Donors

JAN 1, 2021 — DEC 31, 2021

With gratitude we wish to recognize each person listed for their contribution.
Every single donation makes a difference.

Glenda Aikins	James & Carol Bush	Kenneth Ervin	Barry Heavrin	John & Bonnie Latzer	Lou & Karen O’Brien	Sue Roit	Nancy Swanwick
Frank & Janine Albertini	Rebecca Butts	John & Shirley Estrada	Jayna Henderson	Bill & Anita Lawrence	Sue O’Brien	Mitchell Rolls	Tank Connection
Patricia Alexander	Gregory & Breta Campus	Eye Care Associates of Parsons	Al & Norma Jean Hendricks	Donna Leatherman	Opal Odaffer	Robert & Kathleen Ross	Lanny Tate
James Allen	James & Carolyn Captain	Cory & Becky Falke	Dan & Shirley Hensley	Ben & Julie Legler	Mike Olen	Barbara Rouse	Murland Taylor
Max Allen	Peter Carrillo	Stephen Farrell	Brian & Samantha Hestand	Ron & Amy Leonard	Anthony & Terri Pachelli	Jack & Linda Rowe	Rebecca Taylor
Dennis & Cathy Allen	Shirley Chalker	Bill Feess	John & Andrea Hetlinger	Theresa Leonardo	Mike & Julie Page	Le Noir Rowland	Ken & Rhonna Taylor
Doug & Anne Allen	Greg Chalker	Therese Feess	Lewis & Wanda Hevel	Laurie Lewis	Ajit Pai	Richard & Sharon Ryan	Marilyn Taylor
Shawn & Tracy Alloway	Hugh & Ann Charles	Ray & Mary Feess	Shaun & Ashton Hill	Steven & Cheryl Lewis	Krishnan & Adrienne Paranjothi	Scott & Amy Sands	Montie & Candy Taylor
Roger & Karen Area	Norma Lee Christy	Stephen & Carol Fincher	Richard & Mary Hines	Rebecca Lightfoot	Mark & Teresa Parker	Michelle Saye	Paul & Kathleen Thomas
Julie Armstrong	Church Women United	First Presbyterian Church	Virginia Hollowell	David & Debbie Lindeman	Martha Jeanne Parnell	Robert & Candace Scarborough	Jody & Joan Thompson
William & Sheri Arnold	City of Parsons	Forbes-Hoffman Funeral Homes	Vincent & Jeanette Horton	Brian & Susan Lindsey	Parsons Coin Collectors Club	Jacob & Gretchen Schmitz	Cinda Thompson
Eugene & Karen Arokiasamy	Clark & Sharon Cleaver	Charlie & Lindi Forbes	Howard & Barbara Hoskins	Patricia Lock	Parsons Dental Care	Jesse & Donna Scoggins	Tom Davis Auto Group
Richard & Sherri Auvigne	Jerry & Melinda Clemens	Cathy Fothergill	Carl Hoskins & Lorraine Evert	Keith & Anne Maloney	Parsons High School Class of 1961	Susan Seifert	Warren Townsend
J. Allen & Roxie Baker	Clemens Insurance Agency	Ruth Gaiser	J. A. Hostetler Wells	Daniel & Amy Manners	Parsons Lodge #527 BPO ELKS	Donald & Janet Seifert	Marjorie Troy
Barbara Baker	Commercial Bank Employees	Kathleen Gales	Josh & Amber Hucke	Kim Markham	Parsons Soroptimist Club	Marlene Seller	Gretchen Trumbull
James Baker	Jackie Cobble	Nancy Gard	Ann Huebner	Howard & Geta Markley	Vince & Susan Patton	Raymond & Linda Semrad	Annette Tucker
Janie Barcus	Community National Bank	Jeanette Garretson	Griff & Lana Hughes	Gary Marks	Dave & Carla Pawlus	Kathryn Shanholtzer	Richard & Jane Tucker
Tom & Vickie Barret	Virginia Cook	Rob & Jenny Gartner	Rees & Amy Hughes	David & Robie Martin	Dan & Cheryl Pease	Tony & Carol Shankel	Daniel VanLeeuwen
David Barlow	Randy & Vickie Cook	Peggy Gatewood	Janie Hughes Smith	Joe & Kathleen Martin	Jeff & Meagen Pegues	Sydney Shaw	Joan Vitt
Barbara Bartelli	David & Verlene Cornell	Henry & Martha Gatewood	Eric & Sarah Hunn	Seth Martin	John & Lila Pegues	Greg & Pam Shaw	Ray & Marjorie Vogt
Robert & Cathy Bartelli	Pamela Cress	Mary Lou Gemmer	Terry & LeeAnn Hunter	Dawn Martin & Alan Bergfeld	PEO Sisterhood Chapter JE	Thomas & Debra Shaw	Lou VonSmart
Stanley Basler	L.D. & Christine Curran	Gia Rose, LLC	Roger Hurwitz	Janelle Martin	Pete’s of Erie	Patricia Shepard	Carol Waggoner
Eugene & Alice Beachner	Michael & Jessica Daley	Wayne & Tracy Gilmore	Catherine Hyten	Ramon & Erin Martinez	Debbie Phillips	Jaunita Shepard	Valerie Walker
Gary & Kim Beachner	John & Heidi Daley	Clifford & Rebecca Godley	George & Sharon Isbell	Dave & Julie Mattox	Ryan Phillips	Shredder’s Smokehouse	Wall Funeral Homes, Inc.
John & Carla Bebb	Gary & Marsha Daniels	Dale & Janet Goedeke	Clifton & Linda Ivy	Richard & Jean McCandless	Kae Phillips	David Shuss	Gary & Shirley Wall
Garry Beougher	Melissa Dantic	Gold & Silver Exchange	Henry & Doris Ivy	Richard & Barbara McClelland	Marsha Pickard	Richard & Sue Smith	Ned Wall
Jim & Diane Blackburn	Jason & Becky Dantic	Robert & Debbie Good	Ray & Becky Jacquinet	Warren McGown	Bod & Delma Pillot	Elliott & Melissa Smith	Mark & Diane Watkins
James & Pat Blanton	Daylight Donut Shop	Max & Eweleen Good	Jennifer Eichinger CPA, LLC	Bob & Barbara McMillan	Charlene Piper	R Susan Smith	Wave Wireless LLC
Bleacher Gear, Inc.	Jennifer Dawson	Gary & Connie Goodnight	Megan Hughes & Greg Jarrett	Brad & Senta Meister	Power Flame, Inc.	Jimmy & Aaron Smith	Tracy Wertz
John & Nancy Boegel	John & Cathy Dawson	Kris & Frances Graves	Bob & Cheryl Jefferson	Martin Mendicki	Vicki Pribble	Mark & Cheryl Smith	Wesley United Methodist Church
Jeffrey & Delyna Bohnenblust	David & Jane Dick	Teresa Graybill	Marian Johnson	Rema Menon	Richard & Linda Proehl	John & Sherri Spare	Aidan Wheat
Nancy Bolt	Terry Divine	Gordon & Georgia Greninger	Cathy Johnson	Mark & Emalee Mikel	Robert Pruitt	Sports Zone Liquor, LLC	Clarence White & Cathy Kibler
Donald & Louise Booth	Darren & Leanna Doherty	Calvin Grinslade	Kiera Jones	Vincent & Sharon Miller	Jerry Pruitt	Lee & Dorothy Springer	RC & Dian Wilkins
Phil & Sharon Boring	Carla Doss	Porter & Cindy Guttery	Helen Jones	Stephen & Wendy Miller	Dallas & Janice Pruitt	St. Johns Episcopal Church	Jamie & Diane Willey
Wes & Stacy Braman	Gary & Martha Duffin	Nancy Hackleman	Gary & Nell Justice	Travis & Katherine Modesitt	David Pruitt	St. Vincent De Paul Society of Parsons	Janie Williams
Sharon Brandenburg	Ashley Dunlap	Brittany Haley	Mike & Florence Keal	Glenn & Ronda Monaghan	John Pruitt	Louis & Arlene Stanley	Evelyn Williamson
Martha Brandenburg	Terry & Sherry Dunlay	John & Claire Hamilton	Leanne Kehres	Barbara Mosier	Dale & Teri Purdy	Larry & Teresa Steeby	Betty Wills
Janice Brenner	Douglas & Charlotte Ecoff	Debra Hanigan	Brian & Rianna Kenkel	Mound Valley First Baptist Church	PureLife Nutrition & Well-Being	Vickie Stein	Charles & Roberta Wiltse
Nancy Briggs	Darren & Jennifer Eichinger	James Hanni	Gary & Carolyn Kennett	Amanda Mroczek	Quilters Guild of Parsons	Karen Steinbacher	David & Aquila Winchell
Keith & Cheryl Brown	Layton & Katherine Eitel	Carole Hanvey	Wayne & Clara Killingsworth	John & Cathy Muller	Beryl David & Marla Rakes	Donald & Crystal Stevens	Joe & Ginny Wommack
Kathryn Bruncker	John Ellis	Pam Hardman	Russell & Jacqueline Kincaid	Richard & Ladonna Mullinax	Steve & Sheila Ramsey	Ryan & Paula Stewart	Bob & Suzanne Wood
Roger & Connie Burks	Barbara Ellis	Gary & Judy Harris	Melynda King	Edwin & Mary Muninger	Anthony Ratcliffe & Kelly Kirkpatrick	James & Jo Ann Stigall	Robert Wood
Larry & Joyce Burnett	Bonnie Erickson	Dennis & Teresa Hays	Kerry & Mary Kirk	Maria Munoz	David & Kirby Ray	Charlotte Stottmann	X P Betta RHO 9/93
			Janet Kirk	Adam & Kayan Myers	Steve & Jackie Ray	Katherine Stotts	Jim & Michele Zaleski
			Nancy Hackleman	Bill & Julia Neighbors	Jerry & Robin Rea	Carol Stover	Sophia Zetmeir
			Brittany Haley	David & DeRhonda Newby	Harold & Judy Redford	Fred & Neola Strathe	Ron & Sara Zielinski
			John & Claire Hamilton	Craig & Leah Newland	Darin & Vickey Reel	Margaret Sumner	Ami Zielinski
			Debra Hanigan	Judy Nibarger	Bill & Jane Reeves	Sherry Swanwick	Donna Zimmerman
			James Hanni	Kim & Joel Nitz	Nyle & Glenna Reinert		
			Carole Hanvey	Kevin & Lucretia Norris	Karen Rhodenbaugh		
			Pam Hardman	Marie Norton	Douglas & Vickie Rike		
			Gary & Judy Harris	Delia Nunnink	Owen & Donna Ritchal		
			Dennis & Teresa Hays	Dave & Tammie Oas	Larry & Barbara Rocklin		

We do our utmost to ensure the accuracy of this list.
If you find an error, please accept our apologies
and contact us so we may correct it.

Legacy Giving

As we look to the future, we are grateful to the members of our Legacy Society – a group of people and businesses who care deeply about Parsons and our surrounding area. Either through significant gifts to permanent funds at the community foundation, or by designating Parsons Area Community Foundation in their estate plans, they are making a lasting legacy and memorable imprint on the future of our children, grandchildren, and generations to come.

Legacy Society MEMBER RECOGNITION

- Doug & Anne Allen
- Robert & Cathy Bartelli
- Darren & Pamela Blackburn
- Pearl Brenneke*
- Dick & Pat Combs*
- Kenneth Ervin
- Helen McGuire Jones
- Carole Charles Hanvey
- Shaun & Ashton Hill
- Christine Hinkle*
- Pete* & Mary Hughes
- Lois Coons Hunter*
- George & Jackie Kovaciny*
- Pat & Lori LaForge
- Paul* & Berniece LaForge
- Dorothy Main Lang*
- John & Bonnie Latzer
- Keith & Anne Maloney
- Steve & Jackie Ray
- Jesse & Donna Scoggins
- Donald James Seifert
- Tank Connection
- Murland “Mike” & Charlene* Taylor
- John* & Marjorie Troy
- Gary & Shirley Wall
- Bill* & Louisa Weiner
- Richard & Ellen Willis*
- Mary Virginia Wommack
- Sonny* & Sophia Zetmier
- Wilma Zink*

* Deceased

Become part of this esteemed group by donating \$10,000 or more to a new or established fund or committing to an end-of-life gift.

If you have designated Parsons Area Community Foundation in your estate plans and are not on this list, please let us know so that we may fully understand and honor your charitable intentions and include you in upcoming Legacy Society activities and communications.

The true meaning of life
is to plant trees,
under whose shade
you do not expect to sit.

Nelson Henderson



PARSONS AREA
Community Foundation

MANAGEMENT REPORTS
CONSOLIDATED FUNDS
STATEMENTS OF FUND ACTIVITY
PRELIMINARY*

	YEAR ENDED DEC 31, 2021	YEAR ENDED ** DEC 31, 2020
INCOME		
Contributions		
Donor Advised	\$113,241	\$125
Designated	52,677	76,932
Field of Interest	62,847	38,104
Scholarship	10,284	200
Unrestricted	110,402	91,777
Charitable Gift Annuity	51	—
Administrative Funds	4,169	175
In-Kind Contribution	1,525	11,032
Total Contributions	355,196	218,345
Other Income	128,376	57,953
Investment and Other Income (Loss)	991,649	1,261,463
TOTAL INCOME	\$1,475,221	\$1,537,761
EXPENSES		
Grants	536,403	262,017
Other Expenses	348,209	350,436
TOTAL EXPENSES	\$884,612	\$612,453
NET INCOME (Expense)	\$590,609	\$925,308
BEGINNING FUND BALANCE	\$8,326,502	\$7,401,194
ENDING FUND BALANCE	\$8,917,111	\$8,326,502

* Final year-end adjustments for 2021 have not been reflected in this report.

** The Foundation changed its fiscal year-end from May 31 to December 31.

