

PARSONS AREA

Community Foundation



ANNUAL REPORT TO THE COMMUNITY

JANUARY 1 thru DECEMBER 31, 2023



Our Mission

To improve the quality of life in the greater Parsons area by increasing opportunities for charitable giving, connecting donors to community needs, and providing leadership on important community issues, now and for future generations.

Our Vision

To improve our communities and the lives of their residents through the power of charitable giving, community leadership, and the impeccable stewardship of funds.

Parsons Arboretum

Mary Hines, PRESIDENT

Board of Directors

Mary Hines, PRESIDENT
Sandra Allen, VICE-PRESIDENT
Ned Wall, TREASURER
Janae Babcock, SECRETARY

Jennifer Eichinger, PRESIDENT
Anne Allen, VICE-PRESIDENT
Ned Wall, TREASURER
Sandy Babcock, SECRETARY

Dennis Banning
Kendra Barcus
J. J. Bebb

Nancy Bolt
Jane Dick*
Frances Graves

Carolyn Kennett
Bill Lassen**
Erin Martinez

* OUTGOING 2023

** INCOMING 2024

Ambassadors for the Foundation

Former Board members committed to furthering the PACF mission

Don Alexander
Marcia Gard
Jennifer Gartner
Mary Hines

Mike Keal
Pat LaForge
John Latzer
Cheryl Lewis

Dan Manners
Senta Meister
Earnest Moreland
Grant Steinle
Larry Steeby
Gary Wall
Suzanne Wood
Kirk Wyckoff

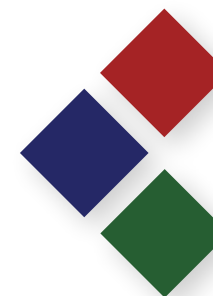
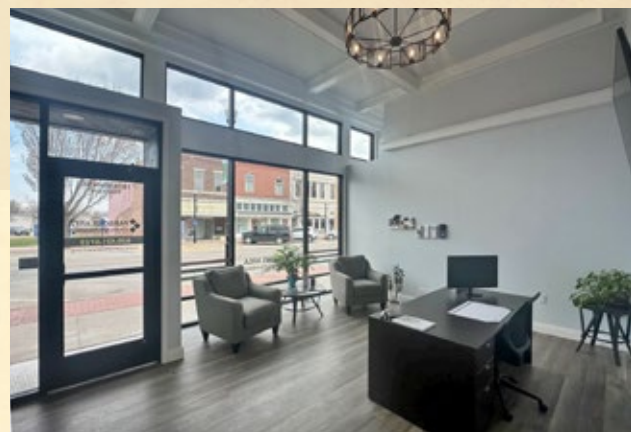

PARSONS AREA Community Foundation

ANNUAL REPORT

TO THE COMMUNITY

JANUARY 1 thru DECEMBER 31, 2023

| | |
|------------------------------------|-------|
| A Message from our President | 2 |
| Giving Tuesday | 3 |
| Endowed Unrestricted Funds | 4-5 |
| Field of Interest Funds | 6 |
| Designated Funds | 7 |
| Agency Funds | 8 |
| Charitable Gift Annuities | 9 |
| Scholarships | 9 |
| Donor Advised Funds | 9 |
| Memorial Gift Honorees | 10-11 |
| Donors of 2023 | 10-11 |
| Legacy Giving | 12 |
| Consolidated Funds 2023 | 13 |

 **A Message
from our President**

The past year was an exciting year for the Parsons Area Community Foundation.

We started the year with our annual granting season. The number of organizations applying for grants has continued to grow. In the spring of 2023, the Community Foundation granted approximately \$305,000 in designated, unrestricted and field of interest funds to deserving charitable and governmental organizations in our area. We are truly grateful to these organizations for the impact they have on members of our communities. We are honored to be able to help them achieve their goals.

The summer saw the completion of the renovation project of our offices at 1810 Main Street. In the fall we held an open house to share the project with the community. We enjoyed a wonderful evening of hosting tours and visiting with our friends and neighbors.

The Tuesday after Thanksgiving is recognized as Giving Tuesday by Community Foundations across the Country. We were pleased to host our community's event with a record number of organizations and donors participating. The event was a resounding success with \$229,000 raised.

The Foundation continued to grow throughout the year with eight new funds opened by various organizations. Every new fund helps us to continue our mission to "improve the quality of life in the greater Parsons Area by increasing opportunities for charitable giving, connecting donors to community needs, and providing leadership on important community issues, now and for future generations."

The Board of Directors strives to find new and innovative ways to meet that goal. We are sincerely thankful to our donors for their amazing generosity with their funds, their skills, and their time.

Jennifer L. Eichinger
PACF Board President



GIVINGTUESDAY

A Global Day of Giving

Celebrated on the Tuesday following Thanksgiving and the widely recognized shopping events Black Friday and Cyber Monday, Giving Tuesday kicks off the charitable season, when many focus on their holiday and end-of-year giving.

When so much attention is given to what divides us, generosity brings people together across races, faiths, and political views.

Even in times of economic uncertainty, we each have a deep reserve of generosity, which we can deploy in a variety of ways to make a difference – your time, your kindness, your skills, your voice – are all things you can give in addition to charitable donations.

MATCH DAY ON GIVINGTUESDAY

To build endowment for local non-profit organizations holding funds with the Parsons Area Community Foundation, PACF hosted its EIGHTH Match Day on Giving Tuesday event on November 28, 2023. The results from the 2023 Giving Tuesday event are listed below:

| ORGANIZATION NAME | DONATIONS | MATCH | TOTAL |
|---|---------------------|--------------------|---------------------|
| 506 Foundation Fund for Education | \$1,420.00 | \$317.95 | \$1,737.95 |
| Care Cupboard Hygiene Pantry | 10,878.00 | 2,985.68 | 13,863.68 |
| Celebrate Parsons (Katy Days) | 7,385.00 | 1,753.57 | 9,138.57 |
| Crosstimbers Food Pantry | 2,215.00 | 995.96 | 3,210.96 |
| Curious Minds Discovery Zone | 11,982.00 | 2,982.88 | 14,964.88 |
| Donna's Pet Food Pantry | 1,911.44 | 427.99 | 2,339.43 |
| Eden Early Learning Academy | 2,970.00 | 715.00 | 3,685.00 |
| First Baptist Church Lay Leadership | 370.00 | 82.85 | 452.85 |
| Historic Oakwood Cemetery | 16,730.00 | 4,246.00 | 20,976.00 |
| Labette Assistance Center | 10,298.00 | 2,355.82 | 12,653.82 |
| Labette Center for Mental Health Services | 5,530.00 | 1,738.22 | 7,268.22 |
| Labette Community College | | | |
| Art | 1,650.00 | 369.45 | 2,019.45 |
| Athletics | 1,820.00 | 407.50 | 2,227.50 |
| Labette County Fair | 8,090.00 | 1,811.43 | 9,901.43 |
| Labette Health Foundation | 11,933.00 | 3,171.91 | 15,104.91 |
| Oak Grove School | 17,105.00 | 4,629.97 | 21,734.97 |
| PACF Touch the Future* | 4,580.00 | 0.00 | 4,580.00 |
| Parsons Arboretum Foundation | 3,675.00 | 1,372.87 | 5,047.87 |
| Parsons Educational Foundation | | | |
| Endowment | 7,333.00 | 1,691.93 | 9,024.93 |
| Technology Fund | 2,010.00 | 450.06 | 2,460.06 |
| Parsons Public Library | 3,971.00 | 889.14 | 4,860.14 |
| Parsons Pathways to Freedom | 17,010.00 | 4,308.69 | 21,318.69 |
| Parsons Senior Center | 8,255.00 | 2,398.37 | 10,653.37 |
| Parsons State Hospital | 3,620.00 | 810.55 | 4,430.55 |
| Proud Animal Lovers Shelter (PALS) | 9,130.44 | 2,094.39 | 11,224.83 |
| Southeast Kansas Respite Services | 2,057.00 | 960.58 | 3,017.58 |
| Stella Wells Christmas Baskets | 8,605.00 | 2,026.74 | 10,631.74 |
| Wildcat Extension Education Foundation | 690.00 | 154.50 | 844.50 |
| TOTALS | \$183,223.88 | \$46,150.00 | \$229,373.88 |

*Donations received for the PACF Touch the Future Fund were not included in the division of the match pool.

Since its inception in 2016
more than \$1,165,000
has been donated at
PACF Giving Tuesday events!

More information about the
Match Day on Giving Tuesday
may be found at

pacfgivingtuesday.com

OUR THANKS TO THE FOLLOWING SPONSORS:

Altamont Builder's Supply
Barry Heavrin, DDS
Bleacher Gear
Daylight Donuts
Dominos
Eyecare Associates
Kitchen Pass
Labette Community College
Parsons High School – FACS Class
Remnant Café
SEK Orthopedic Clinic
Shredder's BBQ
Taco Mayo
Tank Connection
VFW Post #704
Wall Funeral Services

Endowed Unrestricted Funds

Through the generosity of donors wishing to make our community a better place to live, the Parsons Area Community Foundation has been entrusted with a number of unrestricted endowed funds that provide grants every year from the investment earnings these funds have generated. Annually, PACF conducts a competitive process for local charitable entities to apply for grants from these funds. In 2023, the following funds provided \$195,196 in grants. In addition to those listed, \$20,000 was granted as match dollars to organizations participating in Giving Tuesday.

The following funds are unrestricted:

- Pearl Brennecke Fund
- Pat & Dick Combs Fund
- Christine Hinkle Fund
- Hunter Family Fund
- Dorothy Main Family Fund
- Parsons Area Touch the Future Fund
- Memorial Fund for Native Sons & Daughters
- Donald J. Seifert Family Fund for Parsons
- Murland & Charlene Taylor Family Fund
- Zetmeir Family Fund



LCC Athletic Complex Expansion



Boxes of Hope



PHS Locker Room



PALS



Altamont Gym Wall Padding



PFD Smoke Detector



Edna Community Building



Parsons Paint Project



Crosstimbers Food Pantry



Special Olympics



Moms Demand Action



Curious Minds



Bridging Generations



Labette Assistance Center



Altamont Grade School
Gym Wall Padding
\$2,000.00

Celebrating Parsons (Katy Days)
Kids Crossing Activities
\$2,500.00

City of Edna
Community Building Windows
\$5,000.00

City of Parsons
Basketball Goal Systems
\$900.00

Crosstimbers Food Pantry
Food for Lower 1/2 of Labette County
\$3,000.00

Curious Minds Discovery Zone
Outdoor Exhibit Additions
\$5,000.00

Erie Federated Church
Christmas Baskets
Share the Love Breakfast Bags
\$3,000.00

Historic Oakwood Cemetery
Restore & Preserve G.A.R. Circle 2
\$15,000.00

Labette Assistance Center
Operating Expenses
\$20,000.00

Labette Center for Mental Health Services
Mental Health First Aid
\$4,000.00

Labette Community College Foundation
Athletic & Academic Complex Expansion
\$20,000.00

Labette Community College Foundation
Softball Scoreboard Replacement
\$7,000.00

Labette County Fair
Arena Fencing
\$4,000.00

Labette County Fire District #9
Fire Station Infrastructure
\$7,000.00

Labette County High School
AED Purchase
\$2,000.00

McCune Lions Club
Lions Club Pavilion
\$2,500.00

McCune Osage Township Library
Homework Help Program
\$1,995.90

Meadow View Grade School
Greenhouse Supplies
\$500.00

Oak Grove School Historical Society
Schoolhouse Handicap Ramp
\$3,500.00

Osage Township Volunteer Fire District #1
Bunker Gear Washer
\$1,500.00

Parsons Babe Ruth
Winway Fields Updates
\$5,000.00

Parsons Fire Department
Smoke Detector Program
\$1,200.00

Parsons High School
Boxes of Hope
\$1,000.00

Parsons High School
Football Locker Room Improvements
\$5,000.00

Parsons Middle School
Activity Field Updates
\$15,000.00

Parsons Middle School
Shredder for Expanded Life Skills Tasks
\$1,000.00

Parsons Middle School
Smart Board Upgrades
\$10,500.00

Parsons Police Department
Moms Demand Action - Gun Locks
\$1,000.00

Parsons Presbyterian Manor
Bridging Generations Program
\$2,100.00

Proud Animal Lovers Shelter
Shelter Assistance
\$4,500.00

SEK Point of Pride
Christmas Lights and Décor
\$4,000.00

Special Olympics Kansas
Meals for Athletes
\$1,000.00

St. Paul High School
Weight Room Updates
\$5,000.00

VFW Brown Bishop Post #704
Remodel of Post's Home
\$2,500.00

Vikings, Inc.
Parsons Youth Tackle Football Program
\$4,000.00

Westside Christian Church
2023 Parsons Paint Project
\$2,000.00

Field of Interest Funds

Some donors choose to establish funds for a specific field of interest such as helping those in need, the arts, education, city beautification, or community events. Grants written from these funds must align with the stated field of interest.

 The following Field of Interest Funds provided \$68,541 in grants in 2023

- Bike Share Labette**
Bike Share program maintenance or other health related quality of life programs
- Bonnie Oden Fund**
Help those in need
- Breaking Down Barriers to Learning**
Votech/Career Technical Education Programs in Labette County Schools
- Celebrating Parsons Fund**
Community festivals such as Katy Days
- Downtown Parsons Fund**
Improvements to the downtown
- Ellen F. Willis Memorial Fund**
Two annual grants: one for the needy and one for a community event
- Helen C. McGuire Jones Fund**
Projects benefitting youth in the community
- Dr. Jack W. Martin Memorial Fund**
Girls softball programs
- Kansas Health Foundation Children's Fund**
Leadership Labette annual project
- Kansas Health Foundation Leadership Fund**
Leadership Labette operating expenses
- Kansas Health Foundation Fund for Public Health**
Grants to improve health outcomes
- PACF Disaster Emergency Relief**
Aid for victims of disasters
- Parsons Area Point of Pride Fund**
Projects to beautify the community
- Parsons Area Splash Pad for Youth Fund**
Inclusive splash pad play area
- Parsons Police K-9 Fund**
Purchase & ongoing care of K-9 officer(s)
- Parsons Spotlight Concert Series Fund**
Funding for public concerts



Main Street Clock



Oakwood Cemetery



Katy Days



PALS



Food 4 Kids



Grab-N Go Food Ministry



Labette Assistance Center



Stella Wells



Community Garden Raised Beds



Care Cupboard



LCC Athletics

Designated Funds

Another option for donors are funds designated specifically for one or more organizations. Should that organization cease to exist, the fund will continue to give to another organization in the same field. If endowed, the organization has the option of taking an annual distribution or leaving it in the fund to build the endowment.

 The following Designated Funds provided \$99,015 in 2023

- Celebrating Parsons Endowed Fund**
Annual distribution for Katy Days
- Donna's Pet Food Pantry, A Mission of First Presbyterian Church**
Annual distribution to support mission
- Historic Oakwood Cemetery Funds**
Maintenance and repairs at Oakwood Cemetery
- John & Marjorie Troy Endowed Fund for Parsons Senior Center**
Distributions for operations
- Labette Community College Endowment for the Arts**
Support of arts programs at LCC
- Murland & Charlene Taylor Family Fund**
20% annual designation for St. Patrick Catholic School
- Parsons Educational Foundation Technology Education Endowment**
Support USD 503 STEM programs
- Parsons Public Library Endowed Fund**
Annual distribution to support programs
- Paul & Berniece LaForge Fund**
Annual designated gifts to Labette Assistance Center and St. Patrick's Catholic Church
- Safe Haven Outreach Mission**
Fund designated for Homeless Shelter expenses
- Virginia Wommack Endowed Fund for LCC Athletics**
LCC foundation for athletic programs
- Virginia Wommack Endowed Fund for PALS**
Shelter expenses for PALS

 GRANTS FROM
Field of Interest Funds
2023

- Care Cupboard Hygiene Pantry**
Operating Expenses
\$5,000.00
- Celebrating Parsons (Katy Days)**
Kids Crossing Activities
\$500.00
- City of Parsons**
Basketball Goal Systems
\$13,000.00

- Kansas FoodBank**
Food 4 Kids Backpack Program
\$5,000.00
- Leadership Labette**
Operating Expenses / Annual Project
\$18,000.00
- Parsons Foursquare Church**
Food Ministry
\$1,500.00
- Proud Animal Lovers Shelter**
Shelter Assistance
\$500.00
- SEK Point of Pride**
Main Street Clock
\$16,390.75

- Space Community Garden**
First Presbyterian Church
Community Garden Raised Beds
\$650.00
- Stella Wells**
Annual Designated Gift
Food for Baskets
\$1,000.00
- Wesley United Methodist Church**
Grab-N-Go Food Ministry
\$3,000.00
- Westside Christian Church**
2023 Parsons Paint Project
\$4,000.00

 GRANTS FROM
Designated Funds
2023

- Celebrating Parsons (Katy Days)**
Annual Distribution / Event Expenses
\$6,517.50
- Historic Oakwood Cemetery**
Annual Distribution / Project Expenses
\$15,355.00
- Labette Assistance Center**
Operating Expenses
\$7,500.00
- Labette Community College Athletics**
Annual Distribution
\$4,790.00

- Parsons Senior Center**
Annual Distribution
\$4,677.50
- Parsons Educational Foundation**
Annual Distribution - Technology Fund
\$1,895.00
- Proud Animal Lovers Shelter (PALS)**
Annual Distribution / Shelter Expenses
\$12,780.22
- St. Patrick's Catholic Church**
Church Needs
\$7,500.00
- St. Patrick's Catholic School**
School Improvements
\$38,000.00



Curious Minds Discovery Zone



Care Cupboard



Labette Community College



Parsons Arboretum



Crosstimbers Food Pantry



Oak Grove School

Agency Funds

Local agencies may place funds with the Parsons Area Community Foundation for growth and investment. Fund agreements state the purpose of the fund and whether the organization will have access to both income and principal, or only take distributions from earnings on the principal. Endowed funds provide the agency with an ongoing annual stream of income and are included in the Giving Tuesday Match Day event held annually on the Tuesday following Thanksgiving.



Agency Funds provided \$210,467 in grants and scholarships in 2023.

506 Foundation Endowed Fund for Education
USD 506 Education Needs
Care Cupboard Hygiene Pantry Endowed Fund
Operating Expenses
Crosstimbers Food Pantry Endowed Fund
Operating Expenses
Curious Minds Discovery Zone Endowed Fund
Operating Expenses

Eden Early Learning Academy Endowed Fund
Operating Expenses
Endowed Operating Community Foundation Fund
PACF Operating Expenses
First Baptist Church of Parsons Lay Leadership Fund
Operating Expenses
Kansas Health Foundation Operating Fund
PACF Operating Expenses
Labette Assistance Center Endowed Fund
Operating Expenses
Labette Center for Mental Health Services Endowed Fund
Operating Expenses

Labette Community College Foundation Funds
Scholarships
Labette County Fair Endowment Fund
Operating Expenses
Labette Health Foundation Endowed Fund
Operating Expenses
Oak Grove School Endowed Fund
School Restoration Expenses
Parsons Arboretum Foundation Endowed Fund
Operating Expenses
Parsons Economic Development Department Minority Incentive Fund
Grants for Start-up Businesses

Charitable Gift Annuities

A charitable gift annuity is a vehicle for planned giving. It involves a contract between a donor and the community foundation with the donor transferring cash or property to the foundation in exchange for a partial tax deduction and a lifetime stream of annual income. When the donor passes, the community foundation receives the balance of the gift.



Virginia Wommack Charitable Gift Annuity
Donald J. Seifert Charitable Gift Annuity

Donor Advised Funds

Donor advised funds allow the donors and future generations to make grant suggestions from their funds. As these grants may be made anonymously, we do not list the recipients.



Donor advised funds provided \$54,350 in grants in 2023.

Doug & Anne Allen Family Fund
Ron D. Eads Fund
Kenneth L. and J. Corrine Ervin Family Fund
Shaun Hill PASS Fund
Hughes Family Fund
Pat & Lori LaForge Fund
Matt Maloney Memorial Fund
Ray Family Fund
Troy Family Fund
Wall/Selanders Fund



Leticia Lima Franco
Wire Boot
Spring 2023 Latzer Art Award

Scholarships



Scholarships totaling \$5,900 were provided through these funds in 2023

Carrie Williams Memorial Scholarship Fund
Fred & Neola Strathe Education Scholarship Fund
Hazel Wall Memorial Fund
John & Bonnie Latzer Art Awards
Steve & Jackie Ray Accounting and Business Administration Award
Taran Sack Memorial Scholarship Fund
Ted Hill Memorial Scholarship



Amy Reynolds
Midnight Meadow Blossom
Fall 2023 Latzer Art Award





Memorial Gift Honorees

Larry Dean Beesley
William D. “Bill” Bowen
Roger Olin Burks
Harriet Kay Creitz
Valerie C. Dewey

Betty E. (Naff) Edwards
Michael L. Garretson
L. Steve George
Richard Good
Laura A. Greninger

James LeRoy “Butch” Hardman, Jr.
Albert T. “Al” Hendricks
Richard J. Martinez Sr.
Arleen McKinney
Nancy Lea Olson

Ronald R. “Ron” Patchin
Mary Ann Redman
Vickie Coleen Rike
Bill Shields
Dylan Charles Smith

Patricia A. Stephenson
Russell “Rusty” Titsworth
Nancy Lou Whittington
Virginia M. Williams-Wenzel
Rick L. Wolverton

Donors Jan 1, 2023 to Dec 31, 2023

With gratitude, we wish to recognize the contribution of each person on this list. Every single donation makes a difference.

| | |
|-----------------------------|-------------------------------|
| Danyelle Ackall | Rebecca & James Butts |
| Glenda Aikins | Connie Campbell |
| Michael & Kay Alderman | Tammie Carlson-Oas |
| Miles & Patricia Alexander | Peter Carrillo |
| Joyce Allegrucci | Marlene Carson |
| Doug & Anne Allen | Darrell Cave |
| Montika Allen-Atkinson | Ann Charles |
| Altamont Builder’s Supply | Commercial Bank |
| Nancy Anton | Dennis & Daria Condon |
| Matt Atteberry | John Connolly |
| David & Joyce Austin | Randy & Victoria Cook |
| Richard & Sherri Auvigne | Virginia Cook |
| Richard & Sandy Babcock | Harold & Judy Cooper |
| Babcock Manufacturing | Joe Corcoran |
| Ed Bader | Creel Enterprises |
| Barbara Anne Baker | Daniel & Shaila Creitz |
| J. Allen & Roxie Baker | Janet Cruse |
| James Baker | Alexander & Laura Cruz |
| Janie Barcus | Sonya Culver |
| Robert & Catherine Bartelli | Kyla Daetwiler |
| Stanley & Janet Basler | John & Heidi Daley |
| Raymond & Beverly Baugher | Gary Daniels |
| Thomas & Debra Bayless | Joseph & Marilyn Daniels |
| Alice Beachner | Jennifer Dawson |
| Gary & Kim Beachner | Daylight Donuts |
| John & Carla Bebb | Dorothy Dennis |
| Leigh & Dev Beeson | David & Jane Dick |
| Dawn Martin & Alan Bergfeld | Sharla Ditto |
| Rita Beyer | Mike & Sheri Dixon |
| Paul & Linda Bishop | Darren & Leanna Doherty |
| Teresa Blackburn | Domino’s Pizza |
| James & Patricia Blanton | Polly Dove |
| Bleacher Gear, Inc. | John Dranchak |
| Sam & Betty Blubaugh | Drapel, LLC DBA PK Bowl |
| John & Nancy Boegel | Gale & Susan Dringenberg |
| John & Linda Bolander | Julie Driskel |
| Verlyn & Anna Bolinger | Terry & Sherry Dunlay |
| Nancy Bolt | Roger Duroni |
| Phillip & Sharon Boring | Ron Eads |
| Cheryl Bowen | Douglas & Charlotte Ecoff |
| Bowen Pharmacy, Inc | Eden Early Learning Academy |
| Jerry & Gina Bowman | Darren & Jennifer Eichinger |
| Mary Elizabeth Bramlett | Barbara Ellis |
| Judith Collins & Erin Brant | John Ellis |
| Trisha & Michael Brennecke | Sharon Ellis |
| J Douglas & Marci Brenneman | Christian Encarnacion |
| James & Judith Brenner | Janiece Erlie |
| Greg & Anne Brewer | Charles Erwin |
| Nancy Briggs | Yolanda Estrada |
| Ronald & Rosemary Brogan | Rhonda Etter |
| Mary Catherine Brown | Carl Hoskins & Lorraine Evert |
| Curt & Tami Brumbaugh | Jim & Judy Ewan |
| Koeta Bryant | Eyecare Associates of Parsons |
| Ryan & Misty Burke | Faith United Methodist Church |
| Connie Burks | Cory & Becky Falke |
| Leah Burzinski | Daphne Falletti |
| James & Carol Bush | Donald & Carol Falletti |

Donna Falletti
Stephen & Ruth Farrell
David & Lesa Feess
William Feess
James Finch
Ronald & Julia Finley
First Christian Church
First Presbyterian Church
Ron & Linda Fleming
Lindi Forbes
Lori Ford
Judy Foster
Kent & Peggy Frazell
Chris & Jonna Gabbert
Peggy Gatewood
Peggy Gentry
Lyle George
George Electric
Kim & Nancy Geren
Wayne & Tracy Gilmore
Harriett Ginn
Ron & Judy Giroto
Scott Glowaczewski
Dan Goddard
Clifford & Rebecca Godley
Dale & Janet Goedeke
Bob Good
Max & Eweleen Good
Samantha Graven
Kris & Frances Graves
Great Southern Bank
Georgia Greninger
Nancy Hackleman
Carol Hale
Brittany Haley
Debra Hanigan
Carole Charles Hanvey
Terry & Kathryn Hardman
John & Peggy Hartman
Kelli Heady
Barry Heavrin, D.D.S.
Athena Heironimus
Dan & Shirley Hensley
Edward & Julie Hernandez
David & Suzann Herold
John & Andrea Hetlinger
Lewis & Wanda Hevel
Wymetta Higginson
Higher Calling Technologies
Jennifer Giroto Hill & Mark Hill
Trudy Hill
Richard & Mary Hines
Frankie Hite
Bill & Carol Hogelin
Mark & Sharla Hopper
Vincent & Jeanette Horton
J. Mike & Doris Howerter
Luvonne Hucker
Cynthia Huebner
Debra Huggins
Gregory Jarrett & Megan Hughes
Mary Elizabeth Hughes
Pete & Mary Hughes Rev. Trust
Thomas & Michelle Hughes, II
Eric & Sarah Hunn
Lyle & Connie Hurst
Roger Hurwitz

Cathy Hyten
John & Ronda Ison
Henry Ivy
Clifton & Linda Ivy
Jennifer Eichinger CPA
Cathy Johnson
Claudia & Kim Johnson
Marian Johnson
Walt Johnson
Helen Jones
Josh’s Future
Kent & Audrey Kallenberger
Theresa Karleskint
Aaron Keal
Gary & Carolyn Kennett
Clayton & Holly Kent
Clara & Wayne Killingsworth
Janet Kirk
Kerry & Mary Kirk
Dewayne & Kelly Kirkpatrick
Terry & Cynthia Kiser
Kitchen Pass
Gary & Rita Koehn
Cindy & Dan Kuhn
Jim & Chrissy Kutz
Labette Bank
Labette Center for Mental Health Services
Labette Community College
Labette Community College Foundation
Labette County Fair Association
Janna LaCock
Kenneth & Debbie LaForge
Pat & Lori LaForge
LaForge & Budd Construction Co.
Marge Lagow
John & Jana Lair
Rodney & Karen Landrum
John & Bonnie Latzer
Bill & Anita Lawrence
F. C. & Deborah Lawrence
George Lawrence
Leadership Labette Class of 2022-23
Donna Leatherman
Charles LeCocq
Ron & Amy Leonard
Theresa Leonardo
Becky Lightfoot
Dave & Debbie Lindeman
G. Todd Loveland
Kimberly Markham
Howard Markley
Lance & Christy Markley
Coleen Marks
David & Robie Martin
Joe & Kathleen Martin
Mark & Sherri Martin
Mike & Donna Martin
Ramon & Erin Martinez
Toni Martinez
Lou & Holly Martino
Brent & Jennifer Mathes
Dave & Julie Mattox
Jean McCandless
Richard & Barbara McClelland
Jamie McDaniel
Virgil & Donna McDonough
Bob McMillan

Linda McReynolds
Meadowlark Chapter Good Sams
Brad & Senta Meister
Martin Mendicki
Charles & Joyce Menghini
Debra & Danielle Menghini
Rema Menon
Mike & Carla Mercado
Kurt & Bonnie Merritt
Sharyl Merz
Christine Miller
John Miller
Sharon & Markus Miller
Sheila Catherine Miller Rev. Trust
Stephen & Wendy Miller
Todd Miller
Vincent & Sharon Miller
Joseph & Ruth Minelli
Bobby & Brenda Moore
Colleen Moore
William Moore
Gary & Judith Morris
Mark & Sara Moses
Barbara Mosier
John & Cathy Muller
Richard & LaDonna Mullinax
Kayan Myers
Dan & Jill Nash
Paul & Cheri Nelsen
Network for Good
New Life Clothing & More
Craig & Leah Newland
Betty Noltensmeyer
Marie Norton
Wanda Nutt
David & Janet Olson
P.E.O. Chapter BS
Terri & Anthony Pachelli
Doyle & Dru Parlett
Parsons Coin Collectors Club
Parsons Fine Jewelry
Parsons High School
Parsons High School Class of 1960
Parsons High School Key Club
Parsons Lodge #527, BPO Elks
Parsons Pathways to Freedom
Parsons Public Library
Parsons Taco Mayo
Patterson Family Foundation
Linda Payne
John & Lila Pegues
Jeff & Maegen Pegues
Allan Phillips
Kae Phillips
Tony & Debbie Phillips
PHS Renaissance Booster Club
Charlene Piper
Scott & Michell Piva
Kent & Karen Powers
Vicki Pribble
Timothy & Mary Price
Richard & Linda Proehl
Janice Pruitt
Jerry & Debora Pruitt
John Pruitt
Roger & Julie Pruitt
James & Dixie Quirin

Jeffrey & Dianna Quirin
Margie Ramsey
David & Kirby Ray
Steve & Jackie Ray
Joseph Ray
Jerry & Robin Rea
Harold & Judith Redford
Mary Ann Redman
William & Candy Reeder
Jane Reeves
Remnant Cafe
Renaissance Charitable Foundation
Dana Richardson
Donna & Owen Ritchal
Michael & Sharon Roberts
Edward & Debbie Robinson
Clark Robinson, Jr.
Sue Roit
Lewis & Kathleen Roller
Robert & Kathy Ross
Jack & Linda Rowe
Richard Ryan
John & Genny Sailsbury
Amy & Cameron Salyers
Lee & Diane Salyers
Jax Sanchez
Jiya Sarma
Cheryl Schreiner
Donald R. Seifert
Susan Seifert
Raymond & Linda Semrad
Betty Shadley
David & Carol Shadley
Darrell & Carol Sharp
Jill Shaw
Tom & Debbie Shaw
Charles & Marie Shelton
Don & Kay Shields
Shredder’s BBQ
Abby & Jeremiah Shull
John & Susan Simmons
Melissa Dantic & Sean Slocum
Barbara Smith
Charles & Nancy Smith
Ernest & Patricia Smith
Janie Smith
Larry & Connie Smith
Mary Smith
Richard & Sue Smith
Timothy & Sally Smith
Anthony Masnado & Shellee Smith-Masnado
Southeast Kansas Orthopedic Clinic
John & Sherri Spare
Larry & Teresa Steeby
Karen Steinbacher
Donald & Crystal Stevens
Charlotte Stottmann
Brad Strathe
J F Strathe
Neola Strathe

Ronald & Sharon Strawn
Chris & Ronni Stringer
Margaret Sumner
Swanwick Family Trust
Clark & Helen Talley
Tank Connection
Charles & Colleen Taylor
John & Toni Taylor
Ken & Rhonna Taylor
Marilyn Taylor
Montie & Candyse Taylor
Murland Taylor
Rebecca Taylor
The Mazurek Law Office
Cinda Thompson
Jody & Joan Thompson
Rick & Kathy Thurman
LT & Carrie Tierney
Nelson & Helen Toburen
Joan & Tom Tongier
Trotnic Recycling
Jay & Marlys Trower
Marjorie Troy
Annette Tucker
Richard & Jane Tucker
Cheryl Tullis
Shawn & Katy Tyndell
Rees Hughes & Amy Uyeki
Dan VanLeeuwen
Jane VanLeeuwen
VFW-Brown Bishop Post No. 704
Ray & Marjorie Vogt
William & Cara Walden
Gary & Shirley Wall
Wall Funeral Services
Jack & Mary Wallace
Mark & Diane Watkins
Wave Wireless
Judith Wells
Tracy Wertz
Wesley United Methodist Church
Emily Westhoff
Eileen White
Larry & Roxie Wiederstein
Louisa Wiener
Janice Wilkerson
Janie Williams
Colleen Williamson
Will’s Box Company
Charles & Bobbie Wiltse
David & Aquila Winchell
Jeanette Winkelman
Joe & Ginny Wommack
Jeff & Penny Wood
Robert Wood
Bob & Suzanne Wood
Wood Insurance Center
Gary & Diane Yarbrough
Ami Zielinski
Ronald & Sara Zielinski

We do our utmost to ensure the accuracy of this list.
If you find an error, please accept our apologies and
contact us so we may correct it.

Legacy Giving

As we look to the future, we are grateful to the members of our Legacy Society – a group of people and businesses who care deeply about Parsons and our surrounding area. Either through significant gifts to permanent funds at the community foundation, or by designating Parsons Area Community Foundation in their estate plans,

they are making a lasting legacy and memorable imprint on the future of our children, grandchildren, and generations to come.

 Legacy Society
MEMBER RECOGNITION

- Doug & Anne Allen
- Robert & Cathy Bartelli
- Darren & Pamela Blackburn
- Pearl Brenneke*
- Dick & Pat Combs*
- Ron Eads
- Kenneth Ervin
- Helen McGuire Jones
- Carole Charles Hanvey
- Shaun & Ashton Hill
- Christine Hinkle*
- Pete & Mary Hughes*
- Lois Coons Hunter*
- George & Jackie Kovaciny*
- Pat & Lori LaForge
- Paul* & Berniece LaForge
- Dorothy Main Lang*
- John & Bonnie Latzer
- Keith & Anne Maloney
- Steve & Jackie Ray
- Jesse & Donna Scoggins
- Donald James Seifert*
- Murland “Mike” & Charlene* Taylor
- John* & Marjorie Troy
- Gary & Shirley Wall
- Bill* & Louisa Weiner
- Richard & Ellen Willis*
- Mary Virginia Wommack
- Bob & Suzanne Wood
- Sonny* & Sophia Zetmeir
- Wilma Zink*

* Deceased

Become part of this esteemed group by donating \$10,000 or more to a new or established fund or committing to an end-of-life gift.

The true meaning of life
is to plant trees,
under whose shade
you do not expect to sit.

Nelson Henderson

If you have designated Parsons Area Community Foundation in your estate plans and are not on this list, please let us know so that we may fully understand and honor your charitable intentions and include you in upcoming Legacy Society activities and communications.

2023 Management Report

 Consolidated Funds
Statement of Fund Activity

CONTRIBUTIONS

| | |
|----------------------|----------|
| Donor Advised | \$22,970 |
| Designated | 50,224 |
| Field of Interest | 155,897 |
| Scholarship | 6,540 |
| Unrestricted | 497,695 |
| Administrative Funds | 82,762 |
| In-Kind | 2,269 |
| Agency | 261,103 |

TOTAL CONTRIBUTIONS \$1,079,460

EXPENSES

| | |
|----------------|-----------|
| Grants | \$540,889 |
| Other Expenses | 210,623 |

TOTAL EXPENSES \$751,512

2023 TOTAL ENDING FUND BALANCES \$ 11,556,64



PARSONS AREA
Community Foundation

P.O. Box 894 • Parsons, KS 67357

PRSRT STD
US POSTAGE

PAID

Parsons, KS
Permit 181



www.parsonsareacf.org
620.421.0723